

- LEGEND**
- POLE LOCATIONS
  - PROPOSED CLEAR CUT AREA
  - PROPOSED TRANSMISSION LINE
  - PROPOSED ACCESS ROAD
  - EXISTING PUC EASEMENT
  - WATER CROSSING LOCATION
  - TREE GROUP TO REMOVE
  - AREA TO BE CLEARED
  - AREA TO BE AVOIDED
  - PROPERTY BOUNDARY

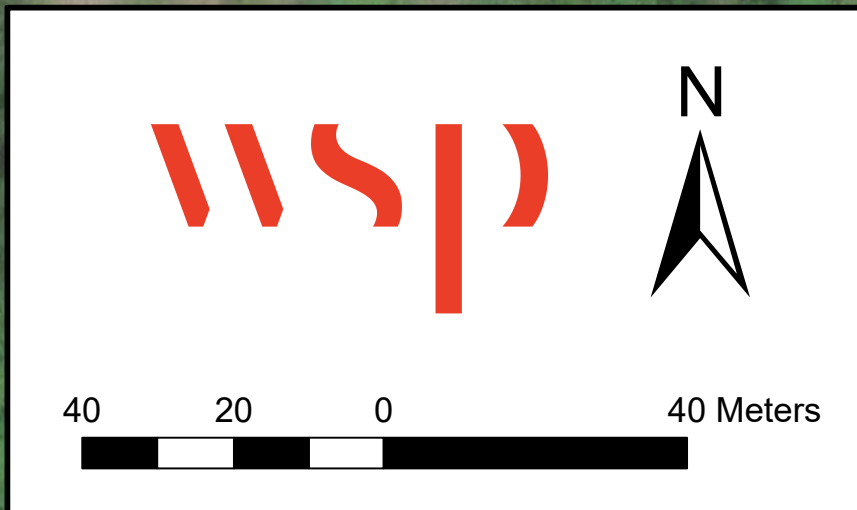

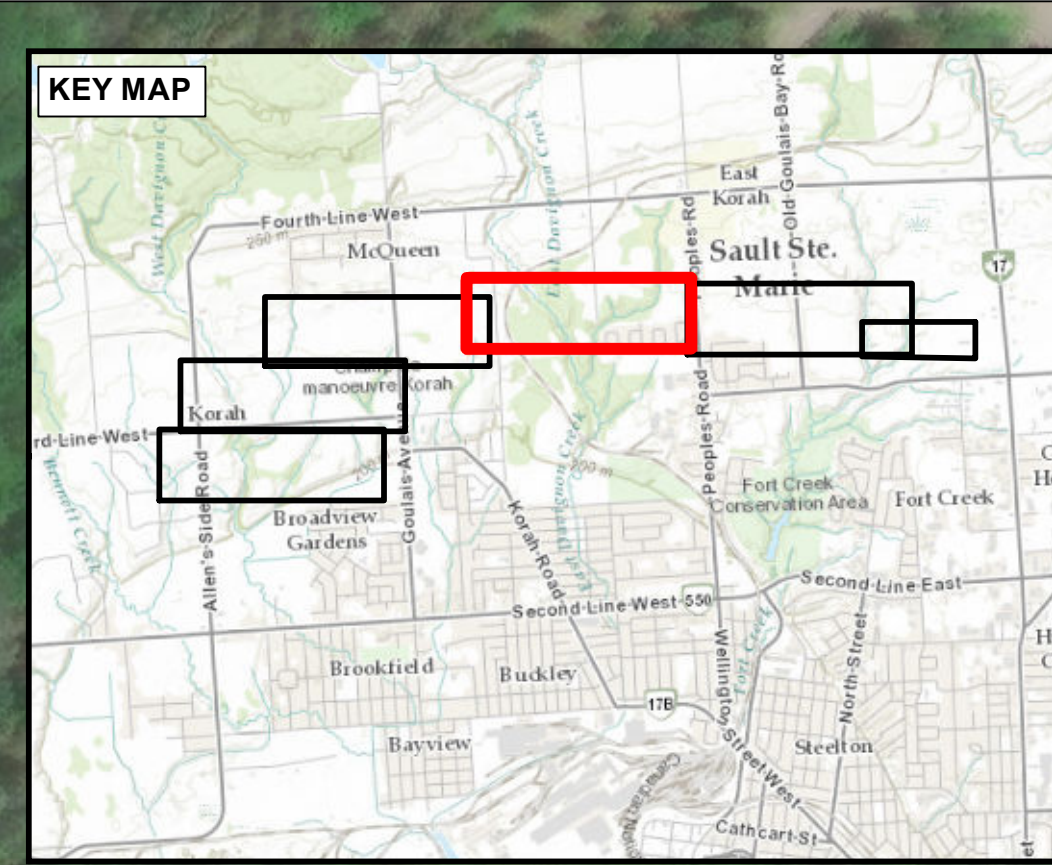



- LEGEND**
- POLE LOCATIONS
  - PROPOSED CLEAR CUT AREA
  - PROPOSED TRANSMISSION LINE
  - PROPOSED ACCESS ROAD
  - EXISTING PUC EASEMENT
  - PROPOSED CULVERT
  - WATER CROSSING LOCATION
  - TREE GROUP TO REMOVE
  - AREA TO BE CLEARED
  - AREA TO BE AVOIDED
  - PROPERTY BOUNDARY

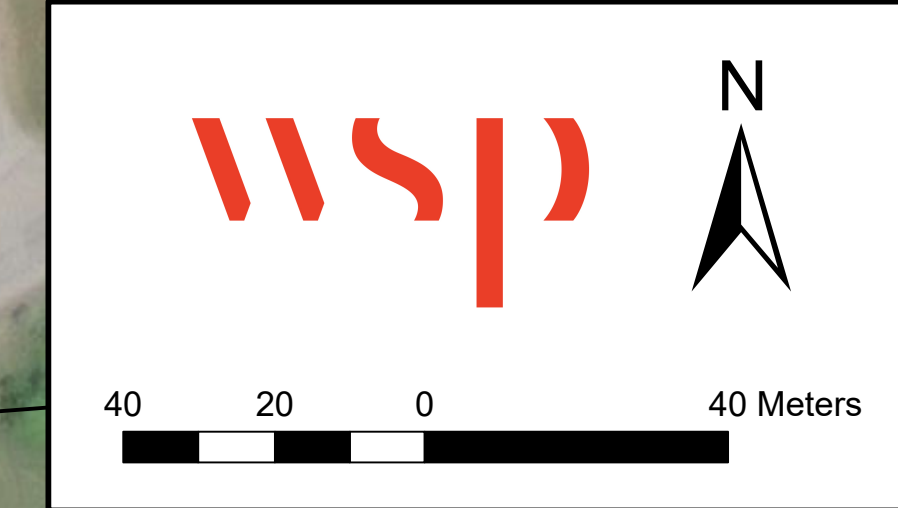



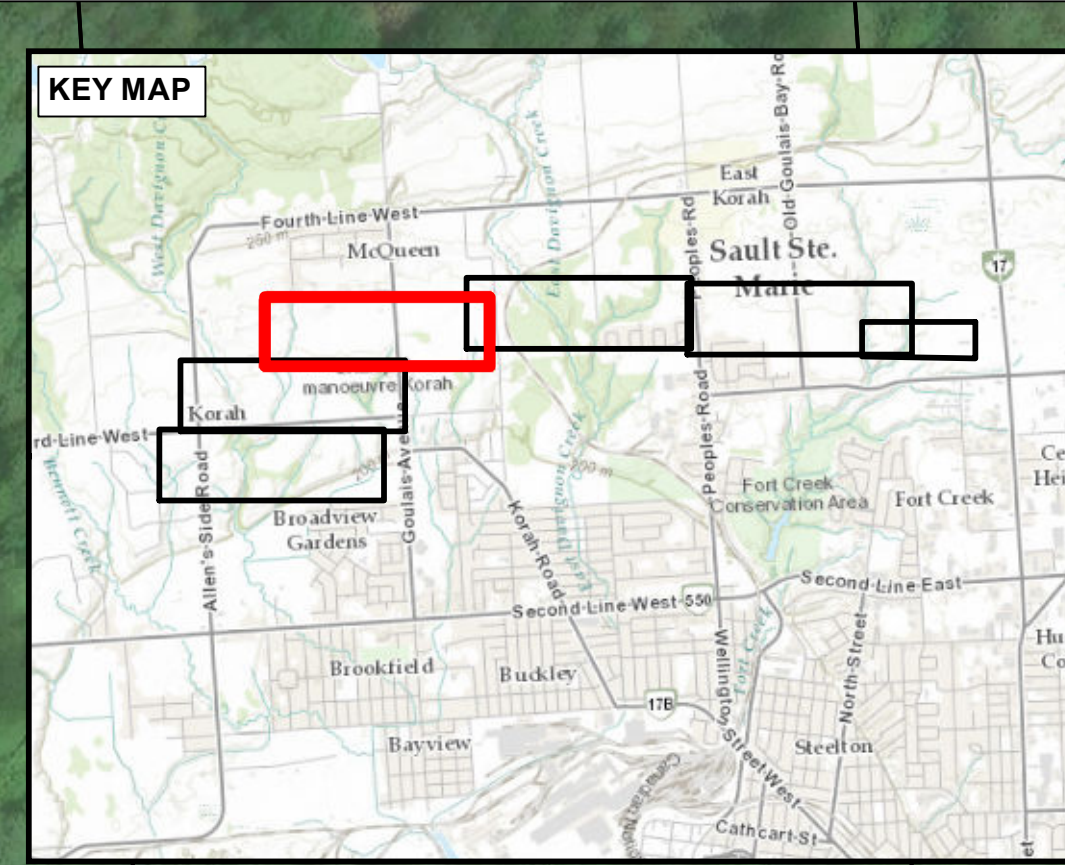



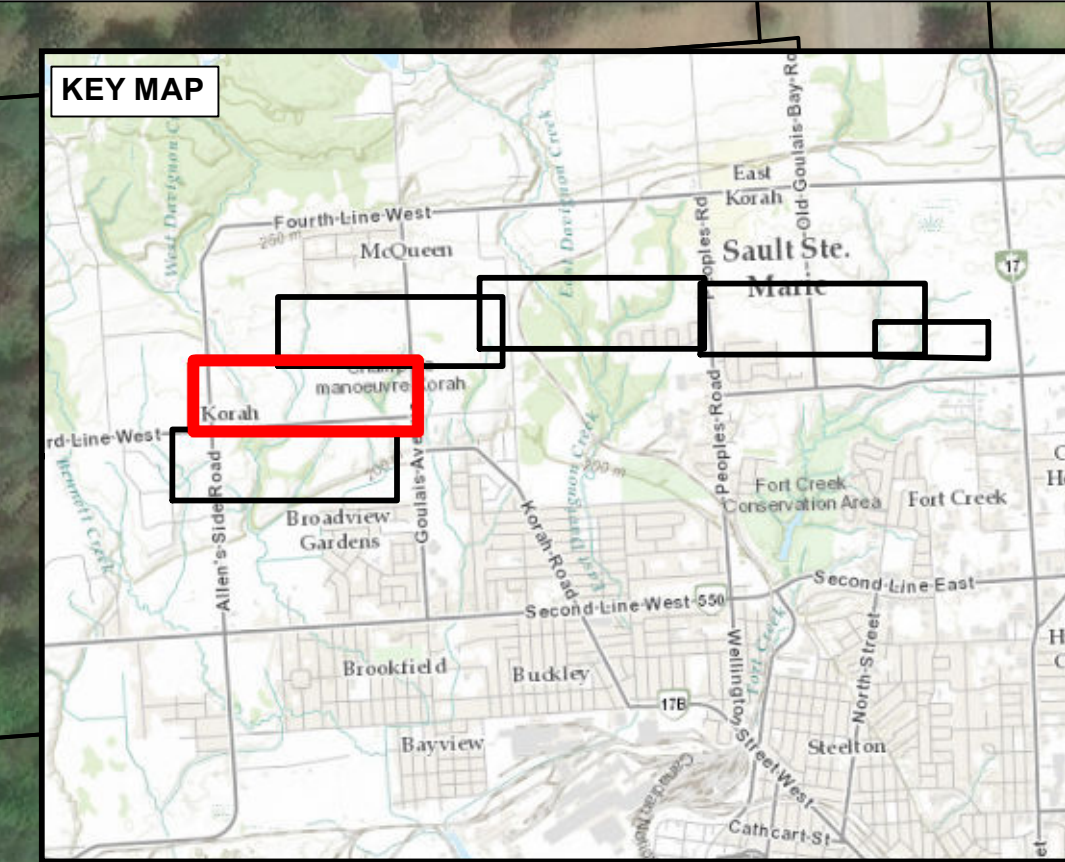

**LEGEND**

- POLE LOCATIONS
- PROPOSED CLEAR CUT AREA
- PROPOSED TRANSMISSION LINE
- PROPOSED ACCESS ROAD
- EXISTING PUC EASEMENT
- TREE GROUP TO REMOVE
- AREA TO BE CLEARED
- AREA TO BE AVOIDED
- PROPERTY BOUNDARY

**wsp**

N

40 20 0 40 Meters




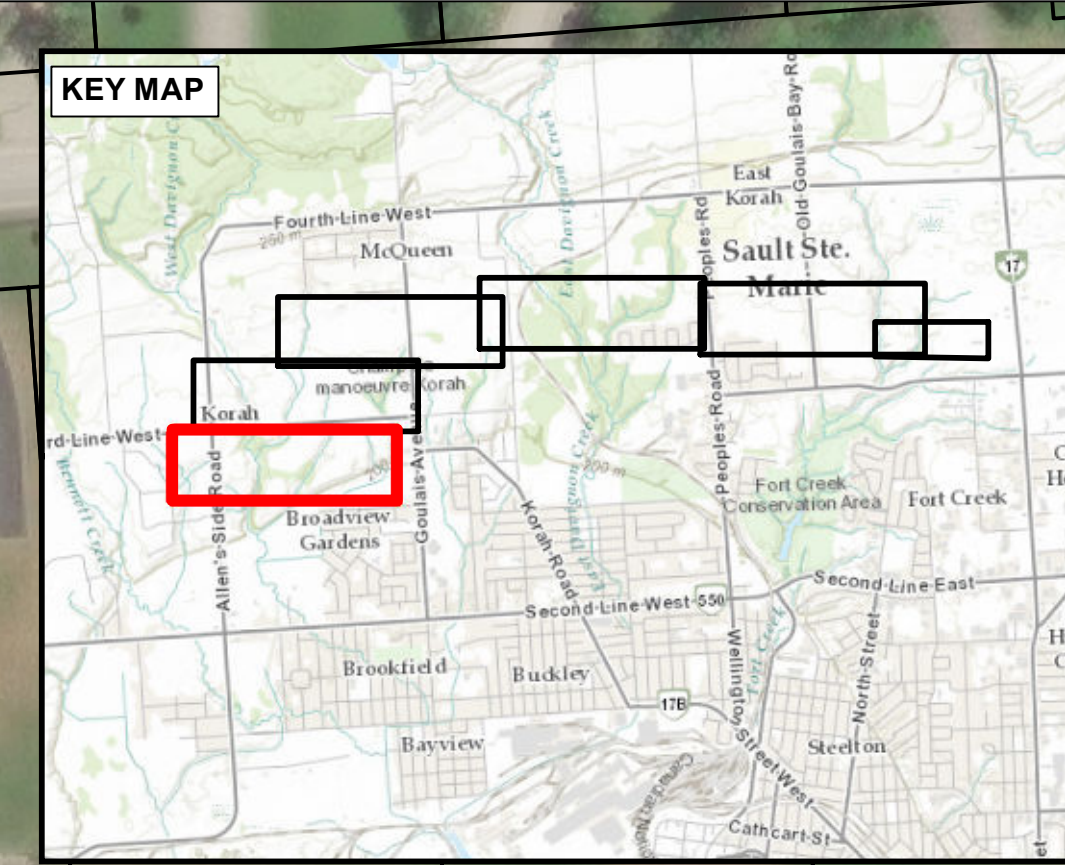

**LEGEND**

- POLE LOCATIONS
- PROPOSED CLEAR CUT AREA
- PROPOSED TRANSMISSION LINE
- PROPOSED ACCESS ROAD
- EXISTING PUC EASEMENT
- PROPOSED CULVERT
- WATER CROSSING LOCATION
- TREE GROUP TO REMOVE
- AREA TO BE CLEARED
- AREA TO BE AVOIDED
- PROPERTY BOUNDARY

**wsp**

N

40 20 0 40 Meters